

COAST GUARD ACCOUNTABILITY & ASSESSMENT SYSTEM- CGPAAS

COMDINST 3006.4A establishes 100% accountability within 72 hours; our goal is 100% with in 24hrs

CGPAAS.USCG.MIL



MILITARY MEMBERS

Military Members should update their work location on the Online ID Card Office & personal address and phone number in Direct Access (DA).

CIVILIAN EMPLOYEES

Civilian Employees should update their work location on the Online ID Card Office & personal address and phone number in both Direct Access (DA) and My Employee Personnel Page (MyEPP).

ELEMENTS

Update [Home and Mailing Address].

- Home Address: Your physical residence address-- not a P.O. Box, FP/AP, etc.
- Mailing Address: Where correspondence is mailed.

Update [Phone Numbers].

Ensure you label telephone numbers correctly.

- Mobile: Your cellular phone number.
- Home: Your home landline number (If not applicable, DO NOT enter your cellular as a home number).
- Work Cell: Your work provided cellular number.

RESPONSE TO NOTIFICATIONS!

To respond to this alert, reply by typing the corresponding number you wish to provide on the top line within the body of the text or email.



WHO'S CALLING?

To ensure you know when Alert & Warning System (AWS) is contacting you, add all AWS numbers below to your contacts list:

Telephone: (650) 685-3000, (703) 857-7155, (833) 405-4260, (833) 391-5700, and (972) 454-1990, Text/SMS: 28462 or 73101

Force Readiness Command



https://uscg.sharepoint-mil.us/sites/forcecom_spo/SitePages/Hurricane-Resources.aspx

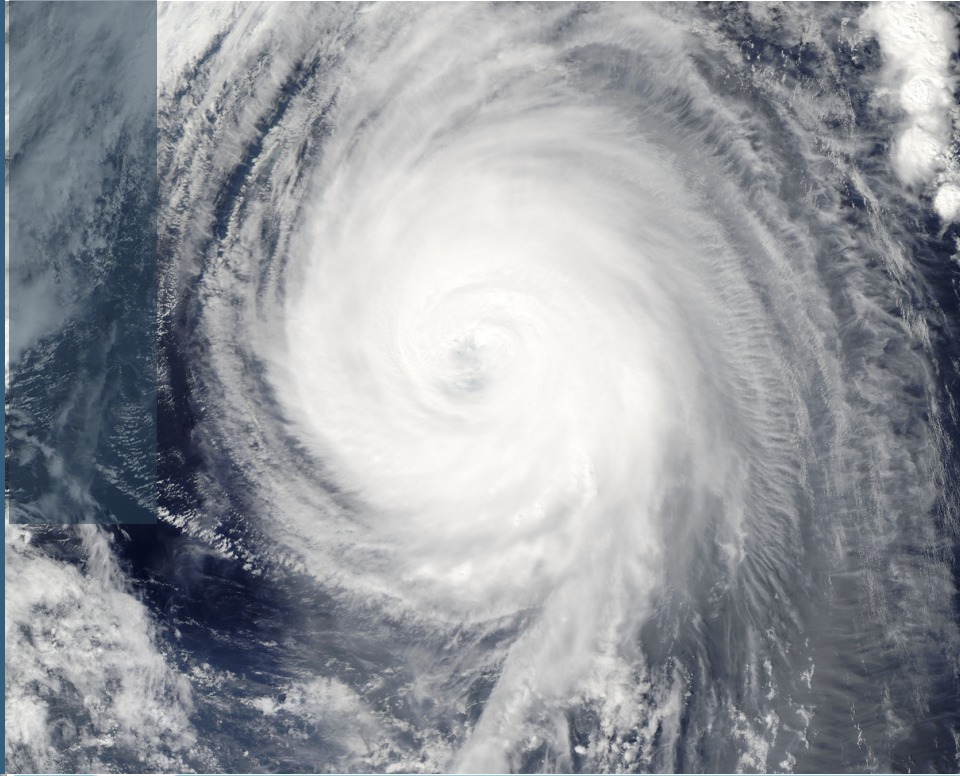

Plan for an Evacuation
EVACUATION ZONE
ROUTES - BAG FOR
SUPPLIES - PETS



Stock Supplies
FOOD & WATER -
MEDICINE - FULL
GAS TANK - CASH
ON HAND



Anticipate Risk
STORM SURGE -
STRONG WIND -
FLOODING-
INTENSED
RAINFALL



GET READY FOR THE 2026 HURRICANE SEASON

- CHECK IF YOU'RE IN A FLOOD ZONE.
- CONTACT YOUR INSURANCE COMPANY TO ENSURE YOU'RE COVERED.
- TAKE PICTURES OF YOUR HOME.
- INTRODUCE YOURSELF TO YOUR NEIGHBORS AND EXCHANGE CONTACT INFORMATION.
- PREPARE A "GRAB AND GO" BOX WITH ESSENTIAL ITEMS.
- UPDATE YOUR CONTACT INFORMATION IN ALL CG SYSTEMS.
- MAKE SURE YOUR FAMILY IS IN THE CG ELECTRONIC TRAVEL SYSTEM.
- ENSURE YOU HAVE A GTCC, AND IT IS CURRENT!
- CREATE AN EVACUATION PLAN



SCAN ME